Collections - Recipe Template

OCR is on hold indefinitely

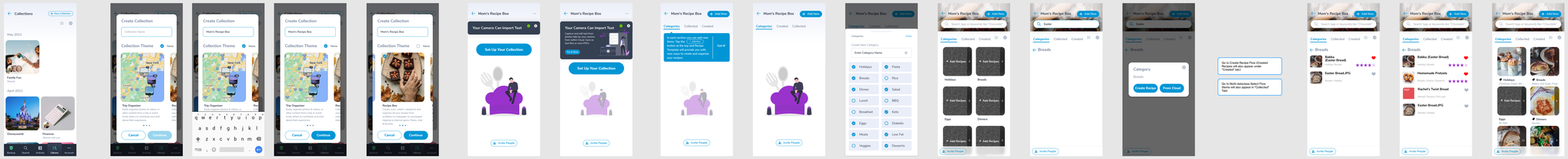

Go to Create Recipe Flow (Created Recipes will also appear under "Created" tab)

Go to Multi-dataclass Select Flow (Items will also appear in "Collection" Tab)

Cloud Multi-Dataclass Select Mode

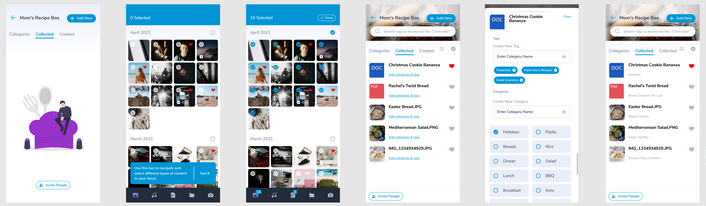

Ability to rename files would be of great value here.

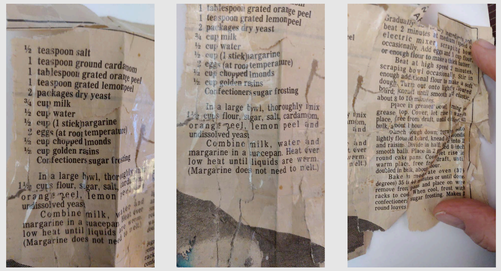

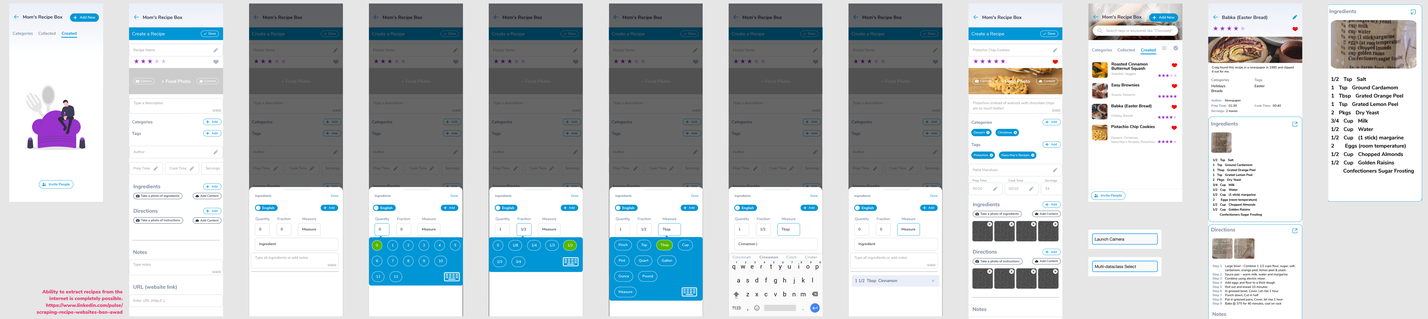

Ability to extract recipes from the internet is completely possible. https://www.linkedin.com/pulse/scraping-recipe-websites-ben-wessel

Search Results

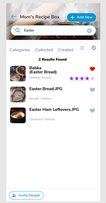

Collections - Trip Template

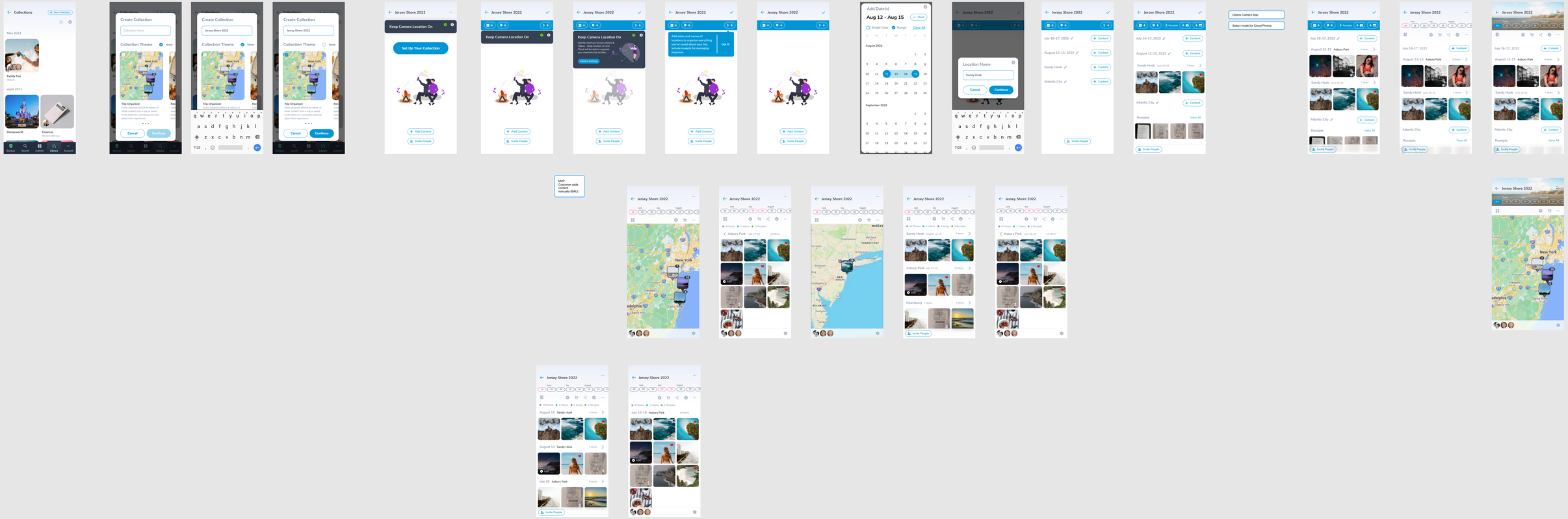

Collections - Trip Template - Additional Ideas

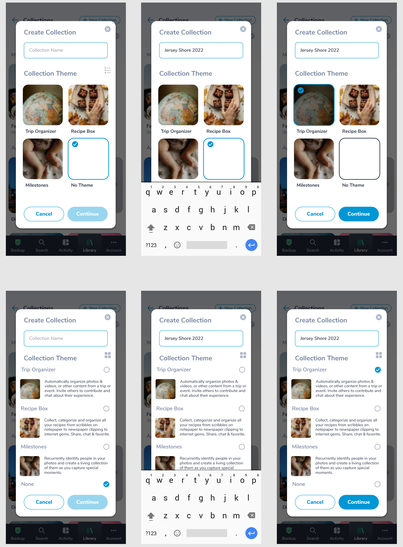

Version 1

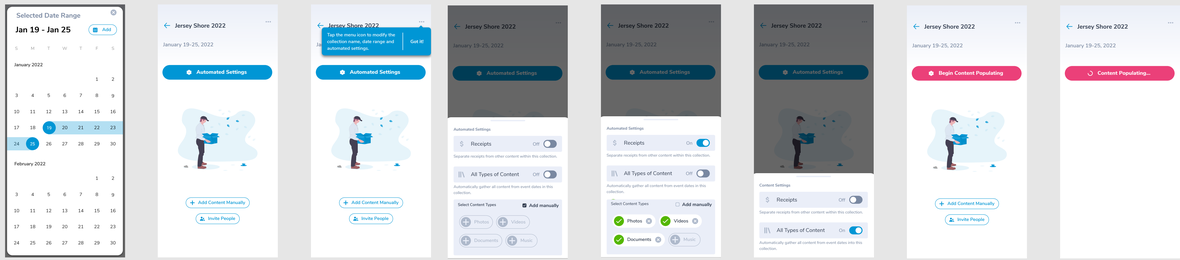

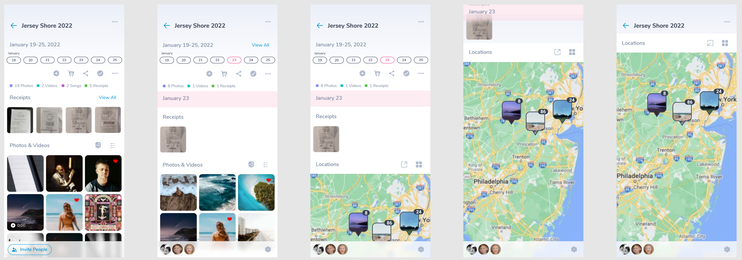

Version 2

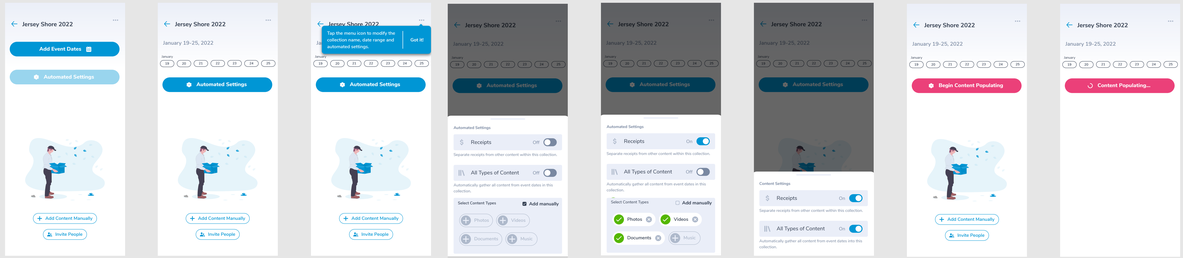

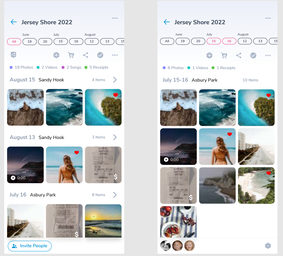

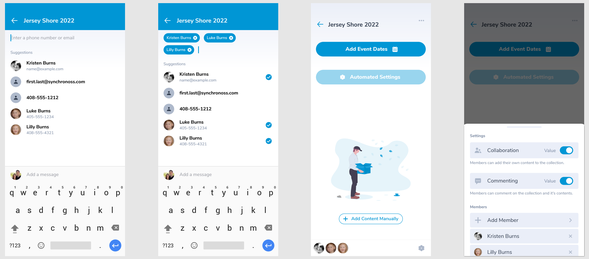

Collections: General Functions

Display Favorited Collections First

Optional Pinning Treatment for Favorites

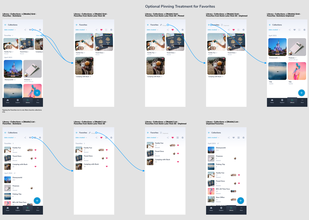

Sort by Last Modified Date

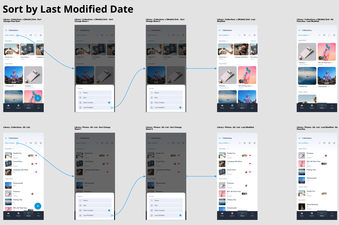

Indicate: Cover, Name, # of items, Shared, Shared Member Profile Pic

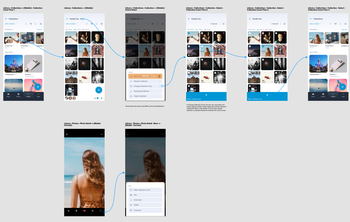

No Cover Image

No image file available in Collection

Future opportunities for retaining default look OR choosing an image from outside the collection, OR offering generic images or icons based on the title of the collection or some sort of predetermined gallery.

Audio Collection (w & w/o Cover Art)

No Profile Pic for Shared Member

Add New Collection Flow

Themes selection (not MVP)

Member View collection functionality (not tied to permissions, different from BAU)

Within the collaborated collection

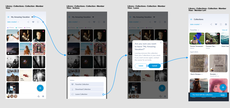

All Collections view (applies to all users)

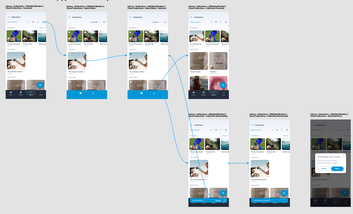

Collection Content Select Mode (Owner & Member views)

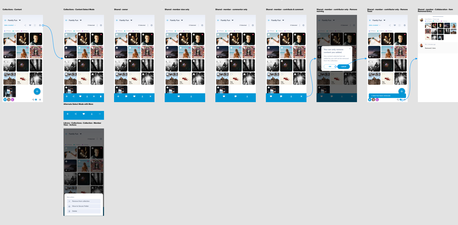

Collections: Member experience

Flows & Views

Library › Index -v [Mobile › Portrait]

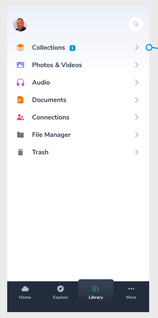

Library › Collections -v [Mobile] Member's Cloud Collections

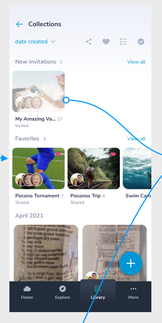

Library › Collections -v [Mobile] Member's Cloud Collections - Accept Modal (All Collaboration)

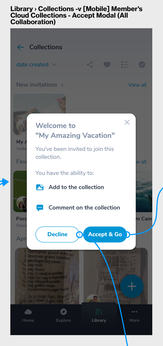

Library › Collections -v [Mobile] Member's Cloud Collections - Collection Detail

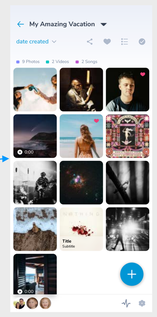

Library › Collections -v [Mobile] Member's Cloud Collections - Accept Modal (Contribute)

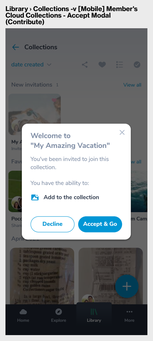

Library › Collections -v [Mobile] Member's Cloud Collections - Accept Modal (Comment)

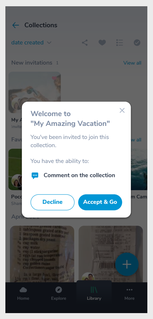

Library › Collections -v [Mobile] Member's Cloud Collections - Accept Modal (View)

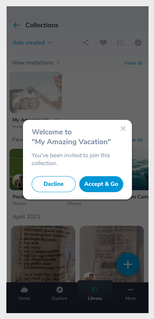

Library › Collections › Invite › Email -v [Mobile]

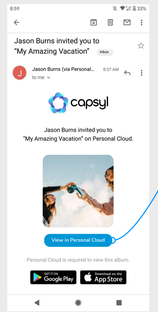

Library › Collections -v [Mobile] Member's Cloud Collections - Declined Invite View

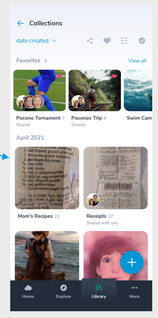

Member views by permission

Add Content & Comment
Adding content and commenting is the same flow as Owner

Library › Collections -v [Mobile] Member's Cloud Collections - Collection Detail - Full Permission 1

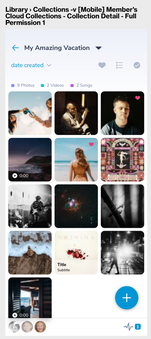

Library › Collections -v [Mobile] Member's Cloud Collections - Collection Detail - Full Permission 2

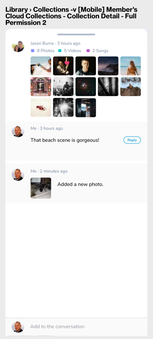

Comment Only
Commenting is the same flow as Owner

Library › Collections -v [Mobile] Member's Cloud Collections - Collection Detail - Comment Permission 1

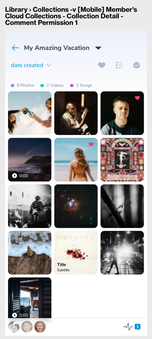

Library › Collections -v [Mobile] Member's Cloud Collections - Collection Detail - Comment Permission 2

Add Content Only
Adding content is the same flow as Owner

Library › Collections -v [Mobile] Member's Cloud Collections - Collection Detail - Contribute Permission 1

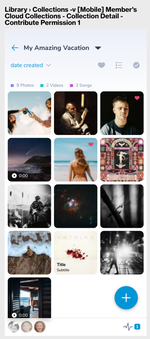

Library › Collections -v [Mobile] Member's Cloud Collections - Collection Detail - Contribute Permission 2

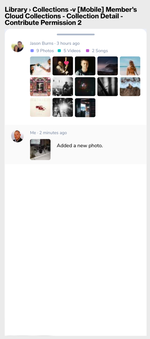

View Only
Member can only see contents of collection, member list, notifications

Library › Collections -v [Mobile] Member's Cloud Collections - Collection Detail - No Permission 1

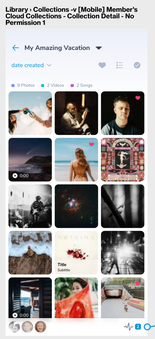

Library › Collections -v [Mobile] Member's Cloud Collections - Collection Detail - No Permission 2

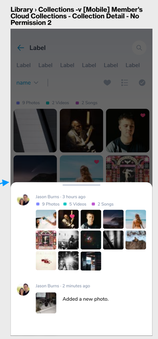

Option 1: No collaboration - Activity notifies user of content updates by owner via sheet

Library › Collections -v [Mobile] Member's Cloud Collections - Collab Notice Popup 1

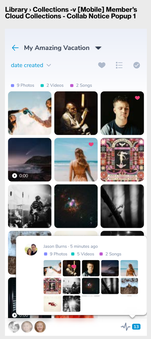

Library › Collections -v [Mobile] Member's Cloud Collections - Collab Notice Popup 2

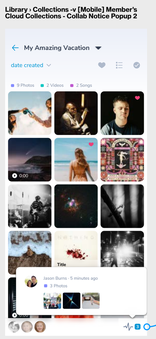

Library › Collections -v [Mobile] Member's Cloud Collections - Collab Notice - Updated Collection

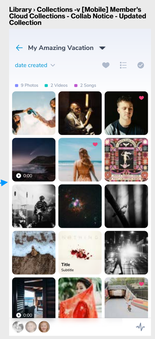

Option 2: No collaboration - Activity notifies user of content updates by owner via popup
- Tap to view, tap again to dismiss (count resets to zero and counter disappears
Question: Should the count represent the items in the feed or new feed entries?

Member view collection functionality (not tied to permissions, different from BAU)

Within the shared collection

Library › Collections › Collection › Member View -v [Mobile]

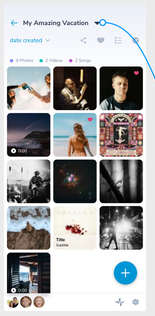

Library › Collections › Collection › Member View -v [Mobile] - Action Sheet

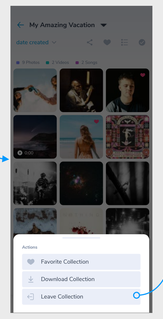

Library › Collections › Collection › Member View -v [Mobile] - Leave Modal

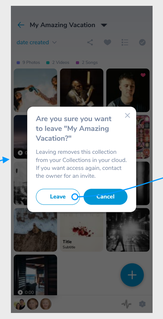

Library › Collections › Collection › Member View -v [Mobile] - Leave Toast

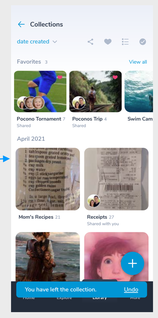

All Collections view (applies to all users)

Library › Collections -v [Mobile] Member's Cloud Collections - Accepted

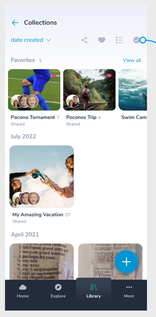

Library › Collections › Collection › Select Mode

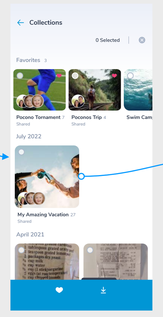

Library › Collections › Collection › Select Mode - Selected

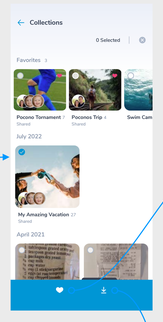

Library › Collections › Collection › Favorited Collection

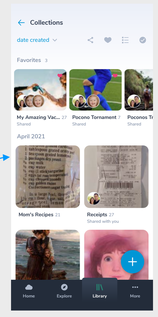

Library › Collections › Collection › Downloading Toast

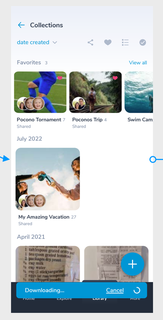

Library › Collections › Collection › Downloaded Toast

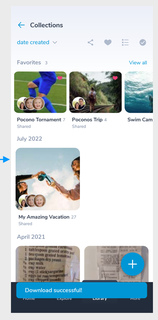

Collections: Collaboration

Flows

Collaboration flow - member view

Library › Collections › Invite › Email -v [Mobile]

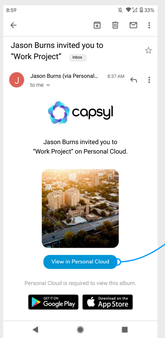

What does this look like in SMS?

Library › Collections -v [Mobile] Member's Cloud Collections - Accept Modal Flow

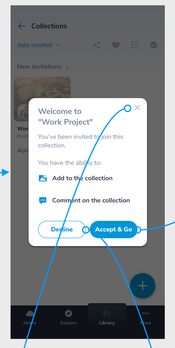

Library › Collections -v [Mobile] Member's Cloud Collections - Accepted Collection Detail

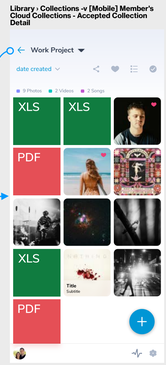

Library › Collections -v [Mobile] Member's Cloud Collections - Collection Waiting Status

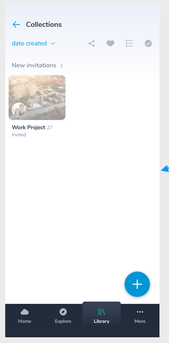

Library › Collections -v [Mobile] Member's Cloud Collections - Collection Accepted Status

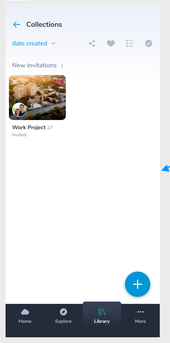

Library › Collections -v [Mobile] Member's Cloud Collections - Declined Toast - Empty State

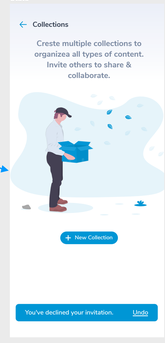

Collaboration flow - owner view

Library › Collections -v [Mobile] Owner - Collection Detail

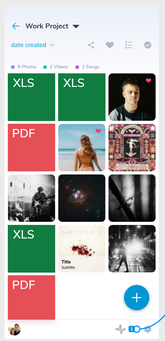

Library › Collections -v [Mobile] Owner - Collaboration Detail

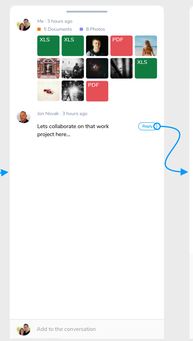

Library › Collections -v [Mobile] Owner - Collaboration Detail - Chat Replying

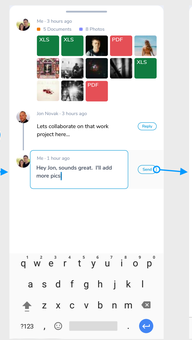

Library › Collections -v [Mobile] Owner - Collaboration Detail - Chat Reply

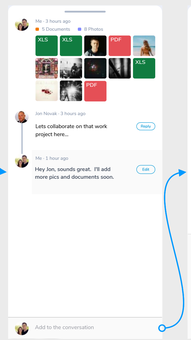

Library › Collections -v [Mobile] Owner - Collaboration Detail - New Comment Typing

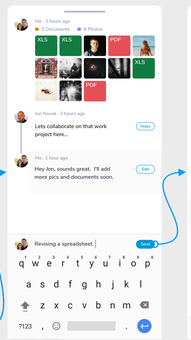

Library › Collections -v [Mobile] Owner - Collaboration Detail - New Comment Posted

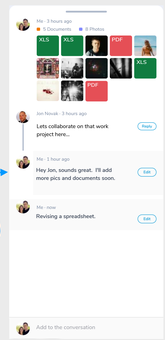

Library › Collections -v [Mobile] Owner - Collaboration Detail - New Thread

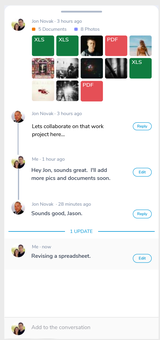

Thread creation.

Commenting on a photo (other dataclasses can be commented on via select mode actions

Library › Collections -v [Mobile] - Collaboration - Collection Detail

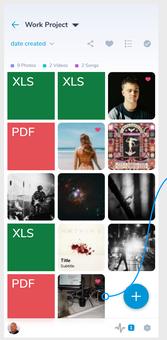

Library › Photos › Photo -v [Mobile - Portrait]

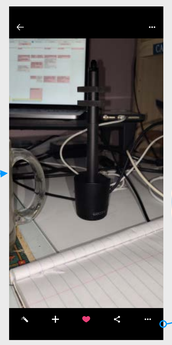

Library › Collections -v [Mobile] - Collaboration - Image Detail - More Sheet

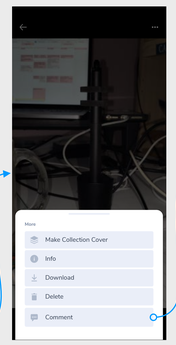

Library › Collections -v [Mobile] - Collaboration - Image Detail - New Comment Modal

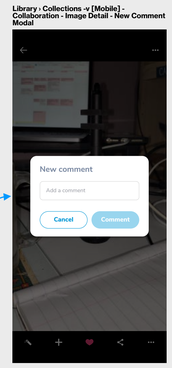

Library › Collections -v [Mobile] - Collaboration - Image Detail - New Comment Modal Text Entry

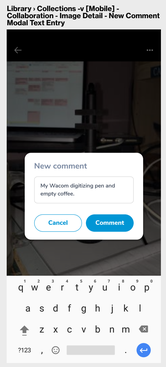

Library › Collections -v [Mobile] - Collaboration - Image Detail - Comment Toast

Library › Collections -v [Mobile] - Collaboration - Collection Detail - New Activity

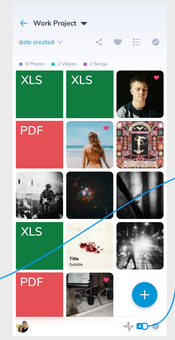

Library › Collections › New Shared Collection › Activity -v [Mobile] New Photo Comment

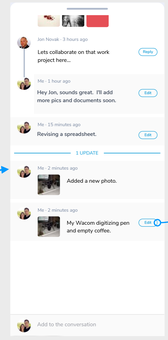

Library › Collections › New Shared Collection › Activity -v [Mobile] Edit Photo Comment

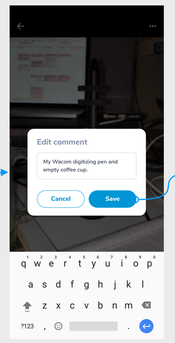

Library › Collections › New Shared Collection › Activity -v [Mobile] Delete Photo Comment

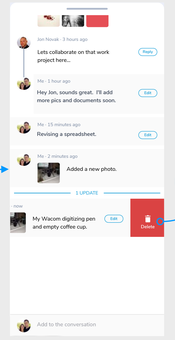

Library › Collections › New Shared Collection › Activity -v [Mobile] Delete Comment Toast

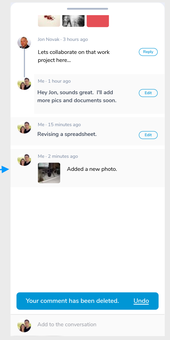

New image added. When content has changed in the Collection, it will be reflected in Activities and the number counts will change both in the Activity pill and content container details (# of photos, videos, etc.)

Commenting from multi-select mode

Library › Collections -v [Mobile] - Owner - Collaboration - Collection Detail - New Content Added

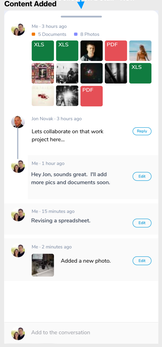

Shared - member - Comment from Multi-Select Mode

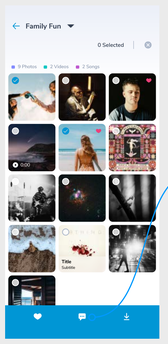

Shared - member - Comment from Multi-Select Mode - New

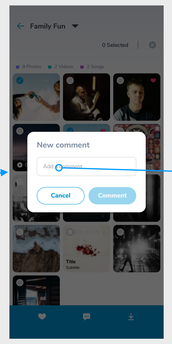

Shared - member - Comment from Multi-Select Mode - Comment Typed

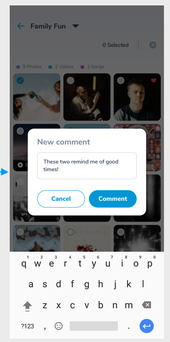

Library › Collections -v [Mobile] - Member View - Collaboration - New Comment (multiple items)

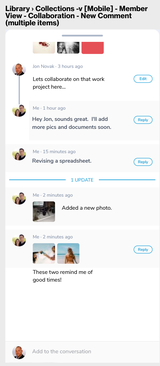

Member view

Library › Collections -v [Mobile] - Member View - Collaboration - Collection Detail - New Activity

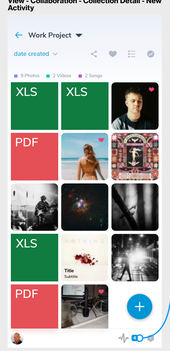

Library › Collections -v [Mobile] - Member View - Collaboration - New Activity

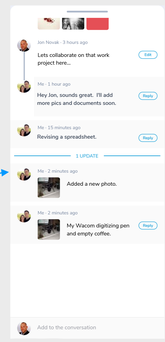

Collaboration Unavailable - sample screen

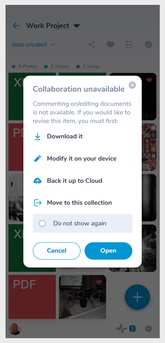

Collections: Owner-Invite, Manage Members

Invite Flows

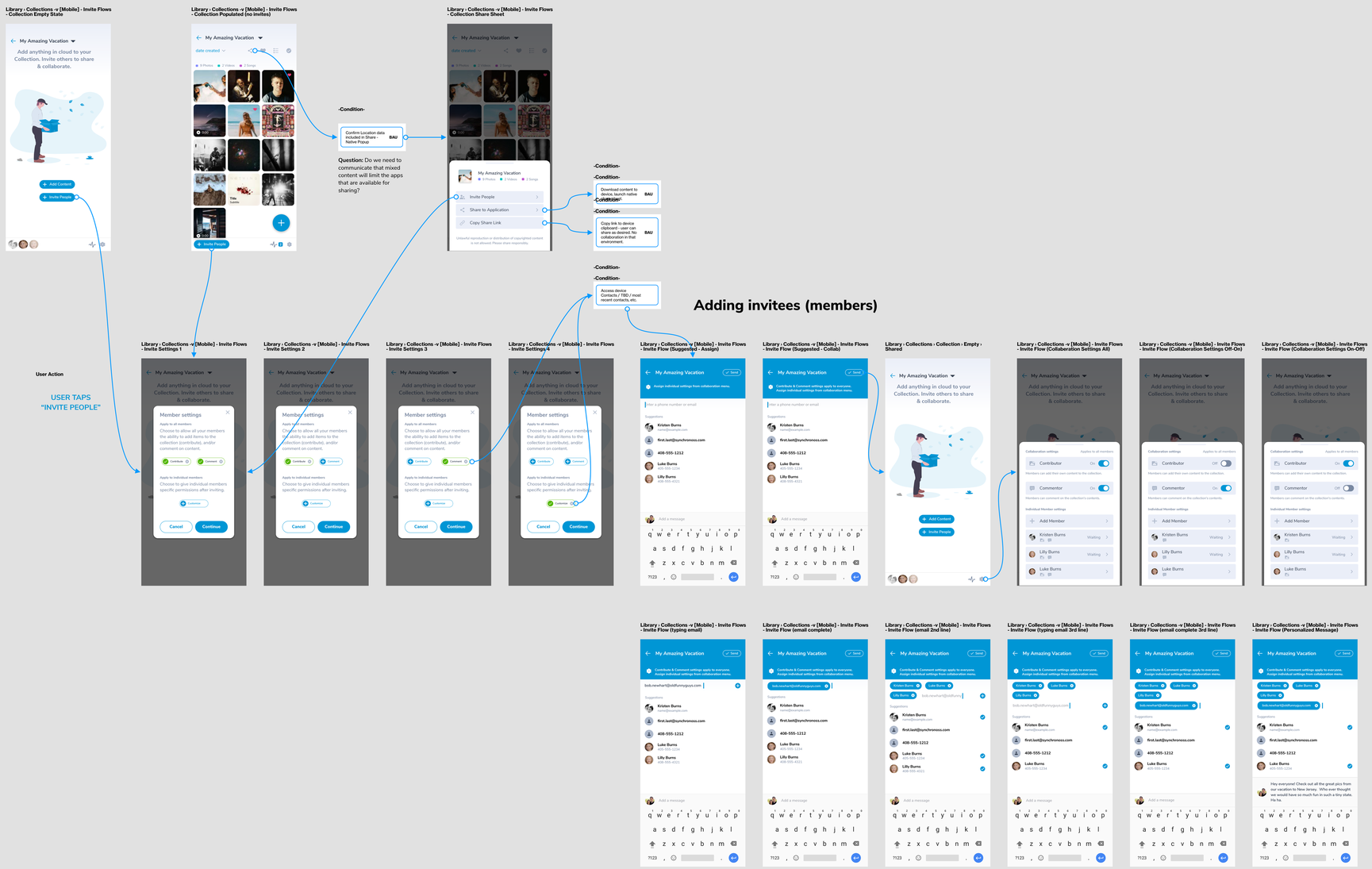

Invitee avatar states

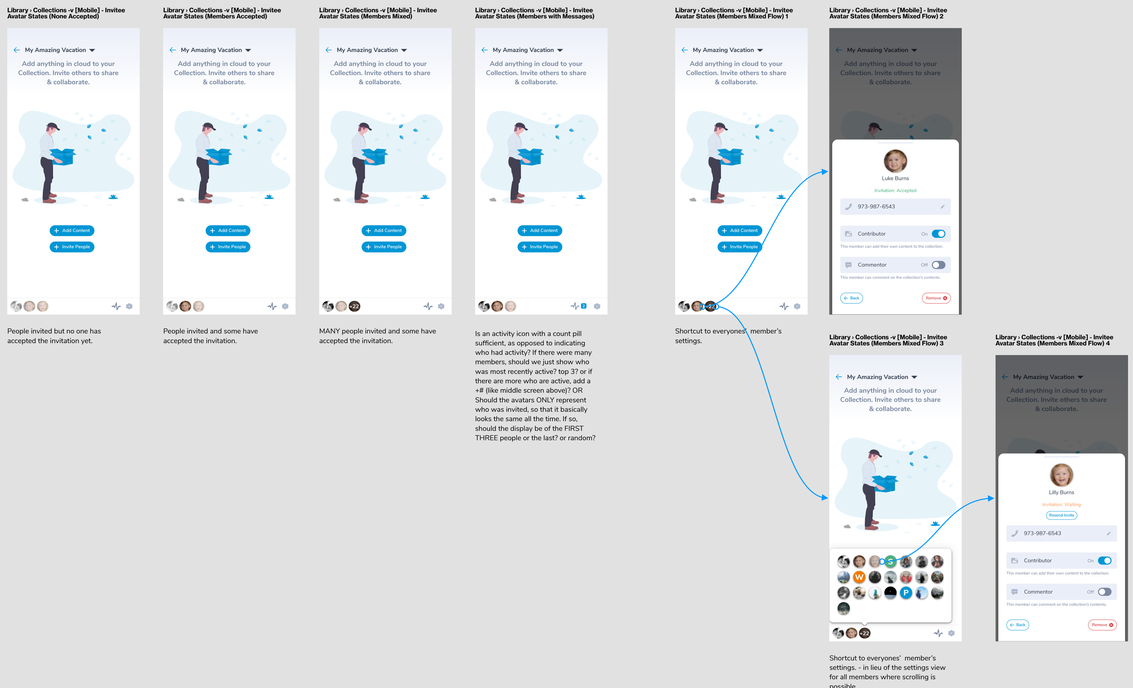
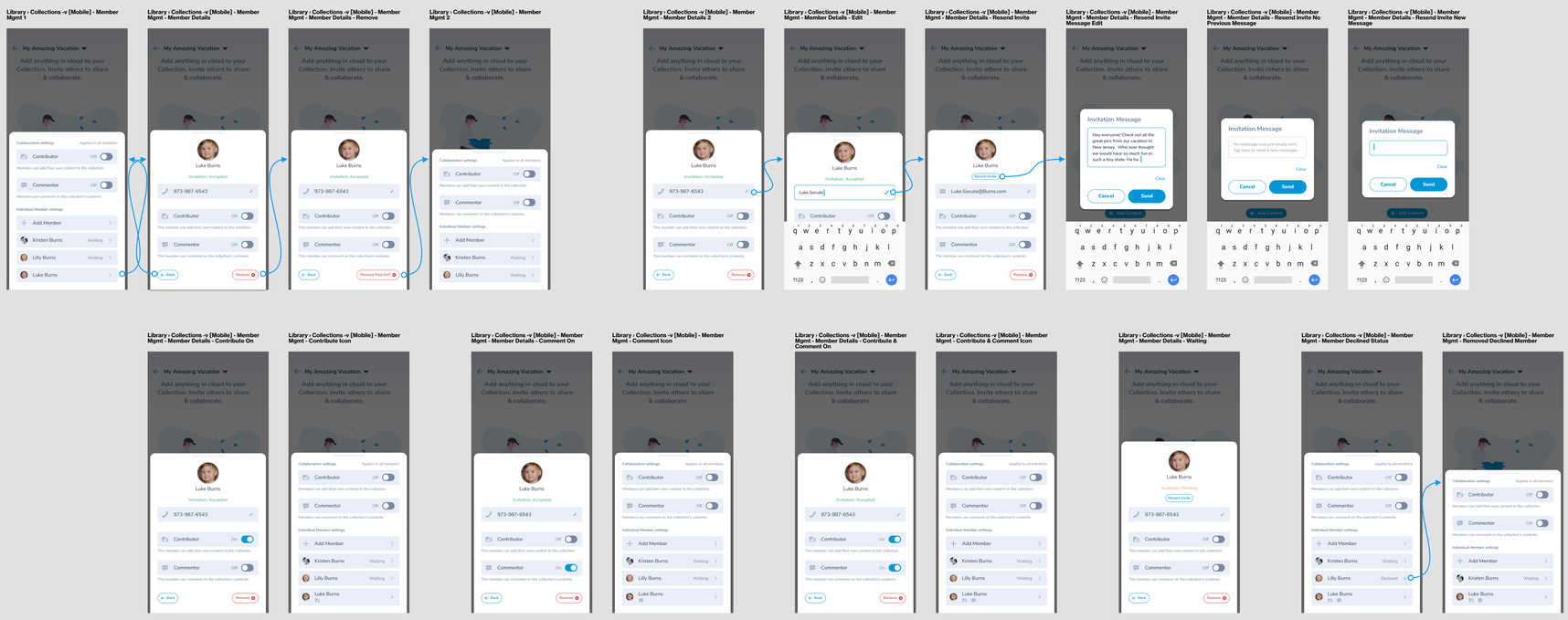
Member management